

2000 I-30 E
Greenville, TX 75402

Friday, September 6, 2024

County: Hopkins County

Farmers Electric Cooperative Member: Milca Hernandez
Service Order Number: 2024091706

Greetings:

Farmers Electric Cooperative, Inc. is requesting permission to construct electrical power distribution facilities which will cross County Road 1164.

Site location map/construction sketches are attached. The construction sketch details the proposed work. The proposed electrical service will be constructed:

- ☒ Overhead - All road crossings will have a minimum vertical clearance of 22 feet.
- ☐ Underground - All underground bore crossings are PVC encased 4' of coverage from the lowest point of the Right of Way.

If you have any questions, please contact me at any time.

Sincerely,

Kim Harry
kharry@farmerselectric.coop
Engineering Coordinator

Enclosures

County Approval Section:

Approved: ✓

Denied: _____

Authorized Signature: _____

Mickey Barker Date: 9-20-24

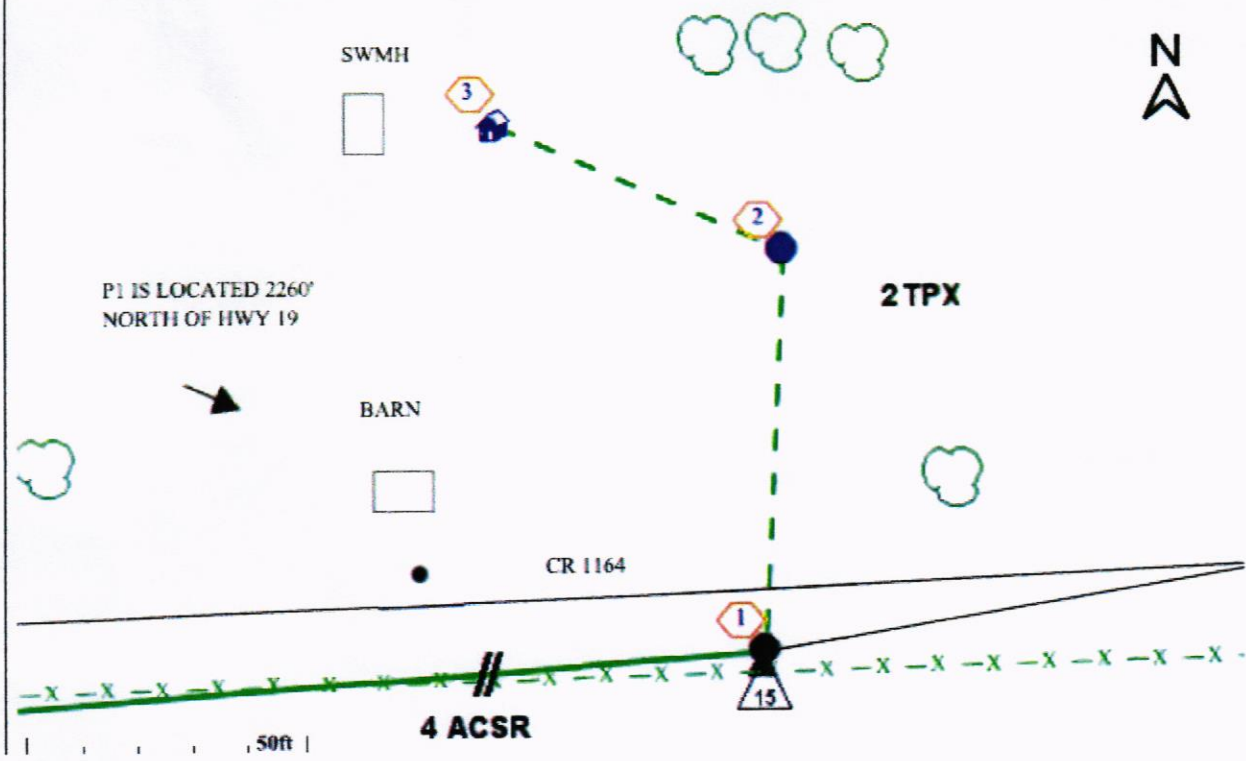



2000 I-30 E
Greenville, TX 75402

Thursday, September 12, 2024

County: Hopkins County

Farmers Electric Cooperative Member: KOURTNEY DONHAM
Service Order Number: 2024063240

Greetings:

Farmers Electric Cooperative, Inc. is requesting permission to construct electrical power distribution facilities which will cross County Road 4716 at new pole which will be 700' N of County Road 4712.

Site location map/construction sketches are attached. The construction sketch details the proposed work. The proposed electrical service will be constructed:

- ☒ Overhead - All road crossings will have a minimum vertical clearance of 22 feet.
☐ Underground - All underground bore crossings are PVC encased 4' of coverage from the lowest point of the Right of Way.

If you have any questions, please contact me at any time.

Sincerely,

Psalm Harper
pharper@farmerselectric.coop
Engineering Coordinator

Enclosures

County Approval Section:

Approved: _____ Denied: _____

Authorized Signature: Psalm Harper

Date: 9-20-24

